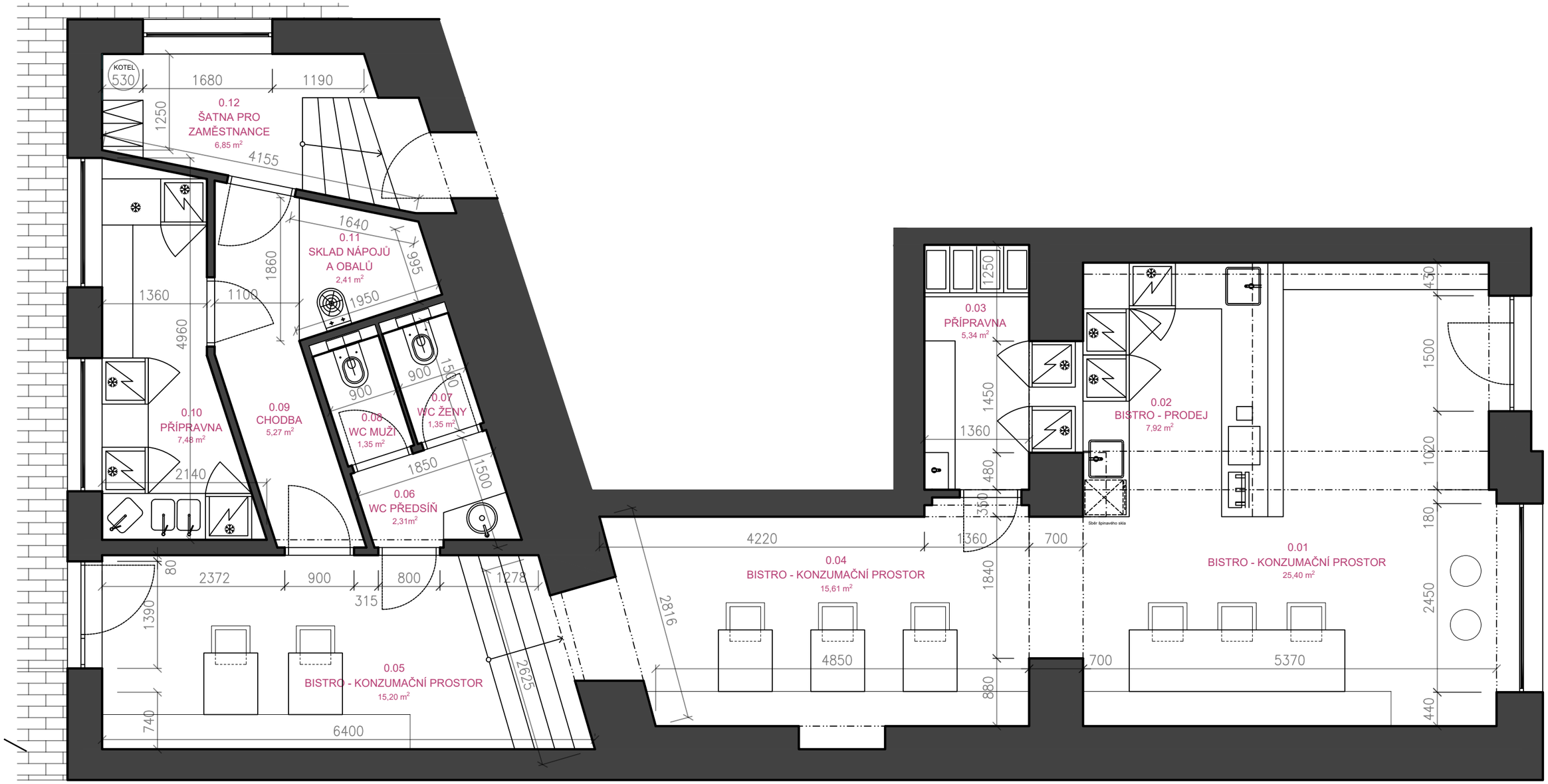Bistro Letná