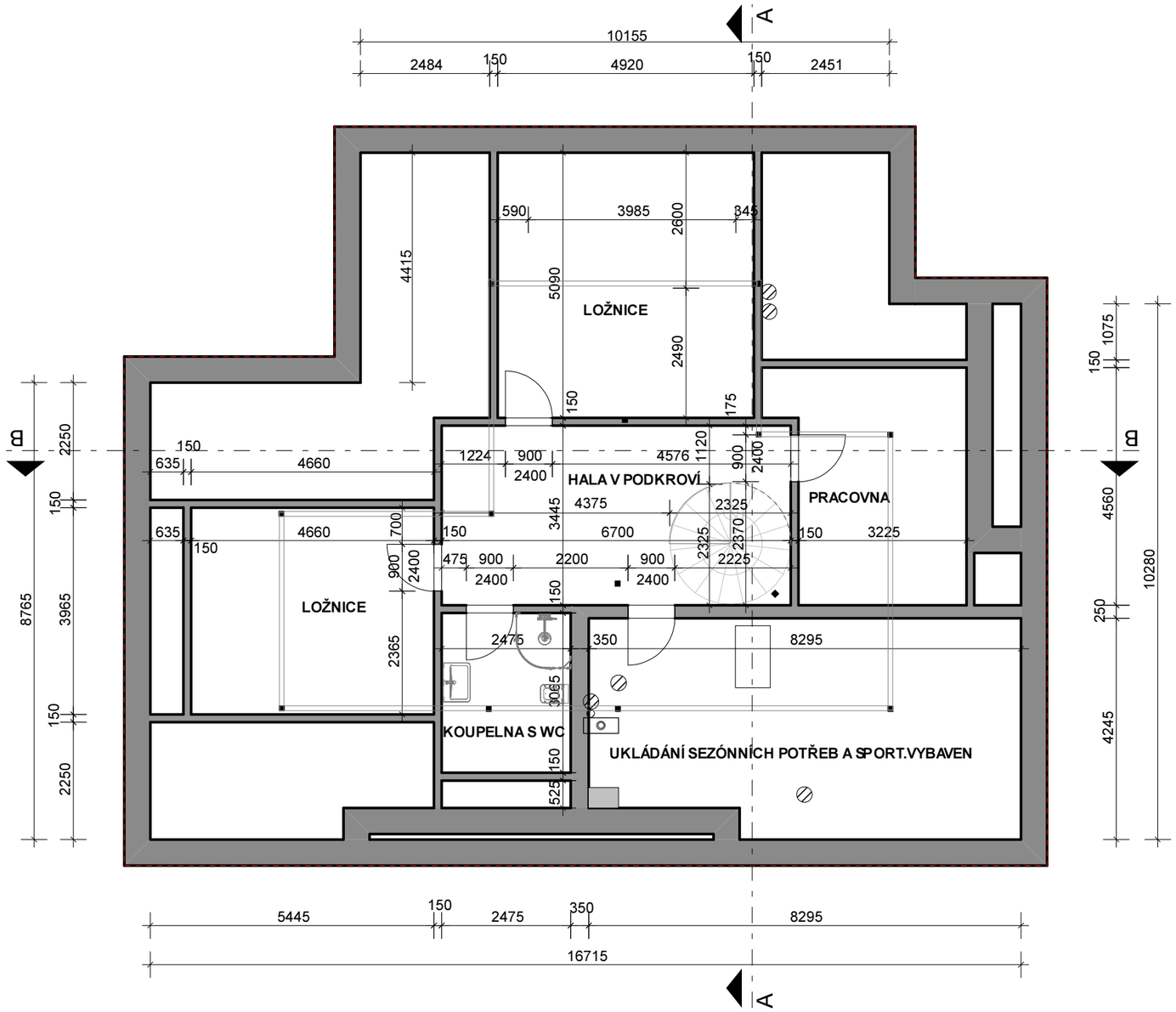
LOŽNICE
HALA V PODKROVÍ
PRACOVNA
LOŽNICE
KOUPELNA S WC
UKLÁDÁNÍ SEZÓNNÍCH POTŘEB A SPORT.VYBAVEN
A
B
10155
16715
10280
8765

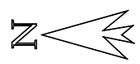
N

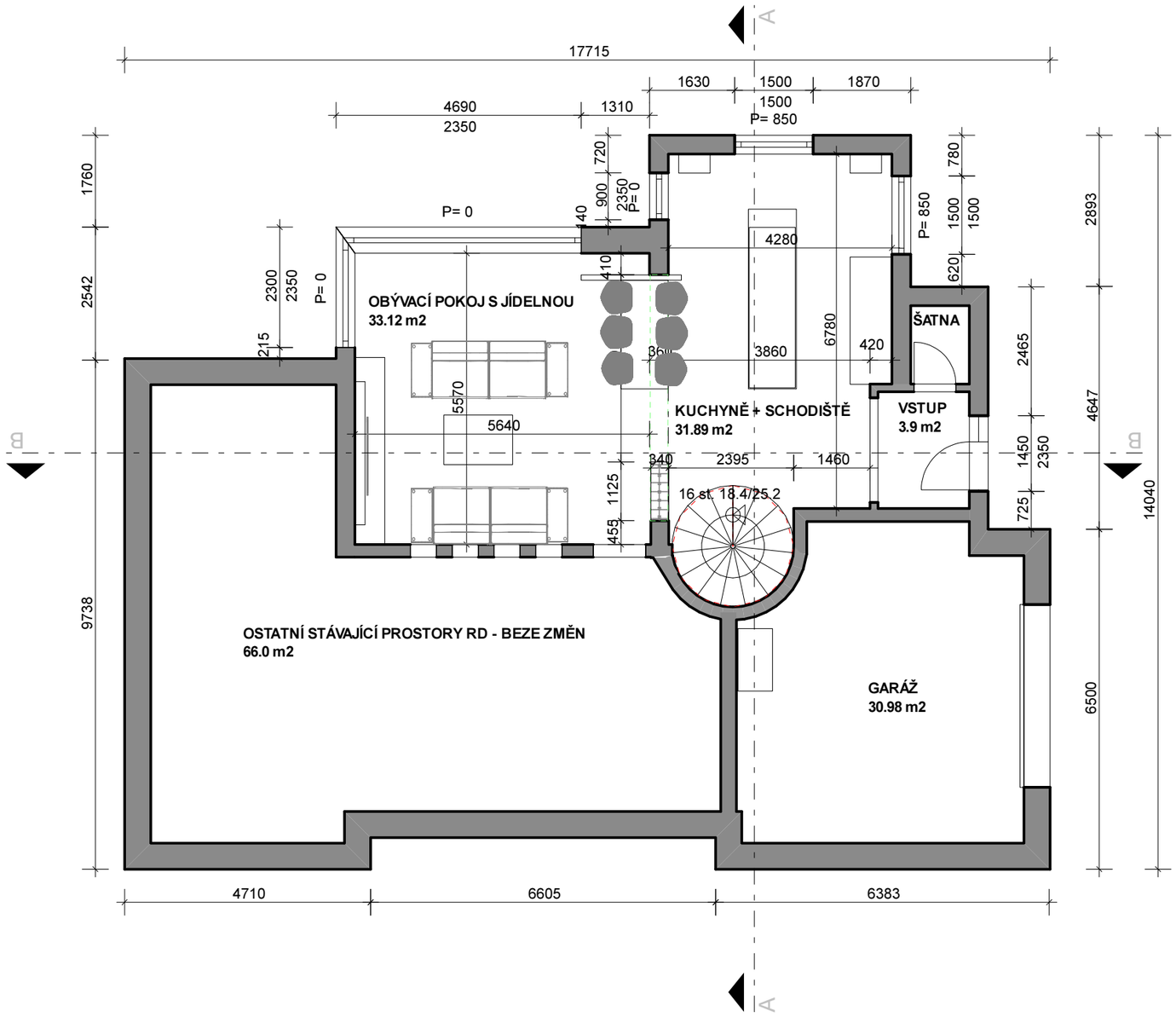
A
17715
1630
1500
1870
1500
P= 850
4690
2350
1310
720
780
900
2350
P= 0
40
P= 0
P= 850
1500
1500
1760
2893
4280
410
620
2542
2300
2350
P= 0
OBÝVACÍ POKOJ S JÍDELNOU
33.12 m2
215
6780
420
ŠATNA
2465
3860
5570
5640
KUCHYNĚ + SCHODIŠTĚ
31.89 m2
VSTUP
3.9 m2
4647
B
B
340
2395
1460
1450
2350
1125
16 st. 18.4/25.2
725
455
14040
9738
OSTATNÍ STÁVAJÍCÍ PROSTORY RD - BEZE ZMĚN
66.0 m2
GARÁŽ
30.98 m2
6500
4710
6605
6383
A

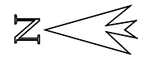
N