Původní stav - 1.-3. patro

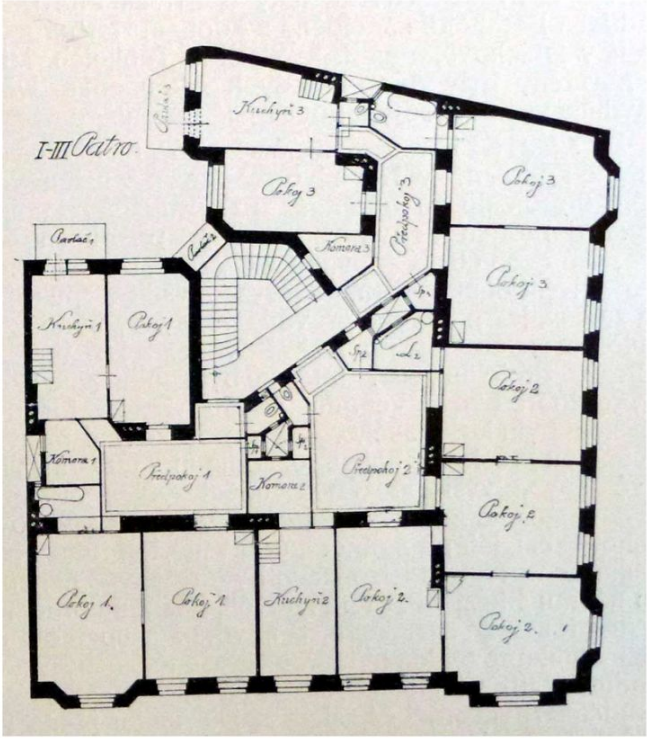

Nový stav - 1. patro

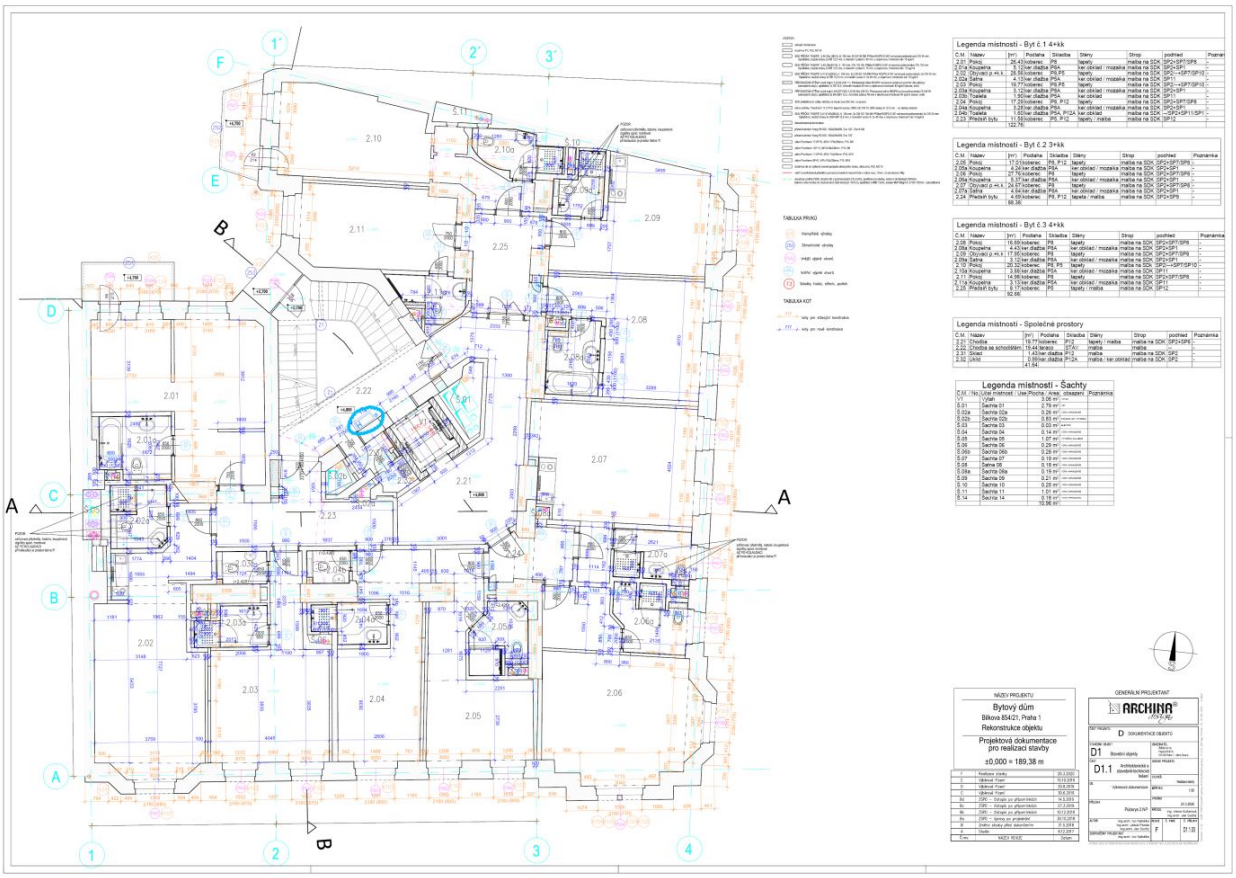
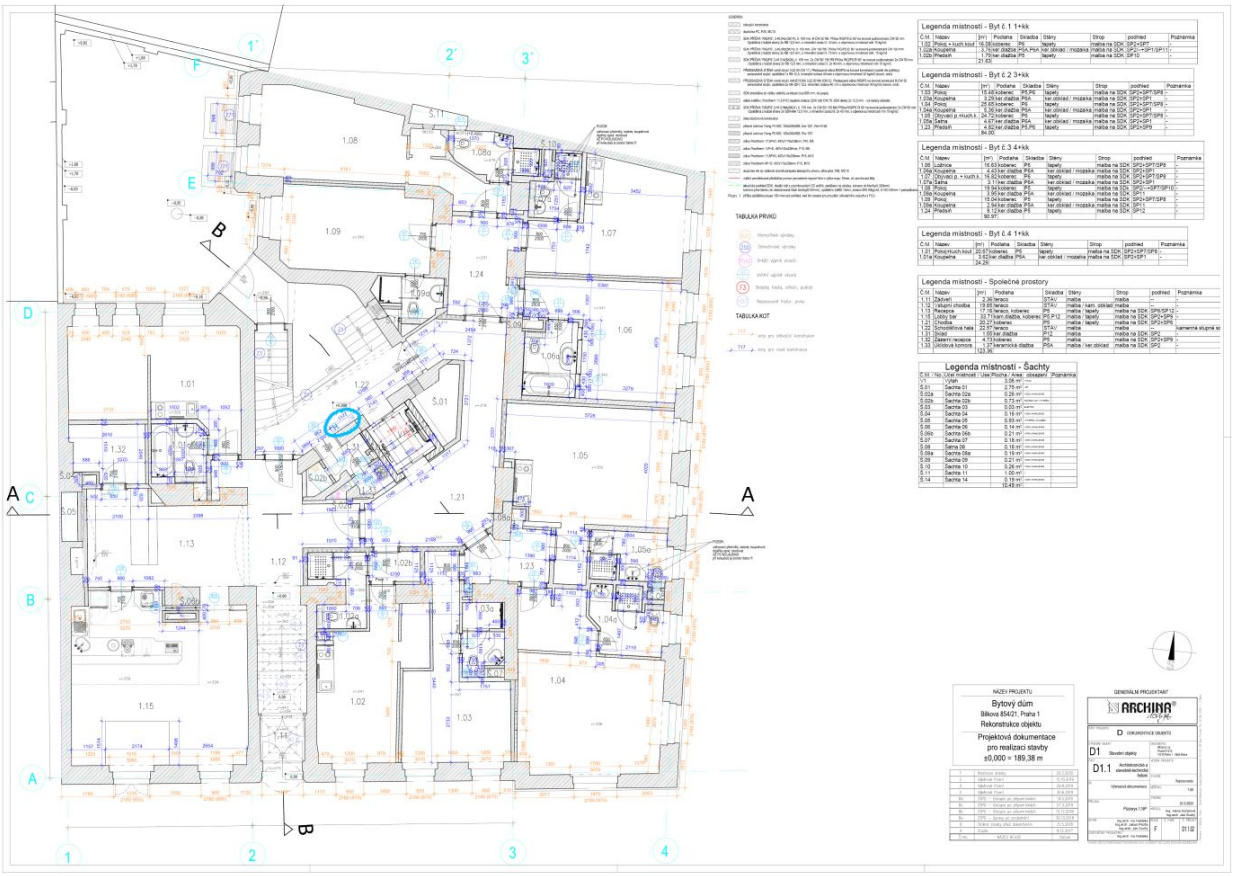
Nový stav - přízemí